RESIDENTIAL REMODELLING AND EXTENSIONS

HTP ARCHITECTURE LLP
Rayleigh House, 2 Richmond Hill, Richmond, Surrey TW10 6QX
Tel: 020-8940 3323 Fax: 020-8948 4256
Email: info@htparchitecture.co.uk

IN TRADITIONAL, HIGH QUALITY, STYLE, ENHANCING THE EXISTING BUILDING AND SETTING

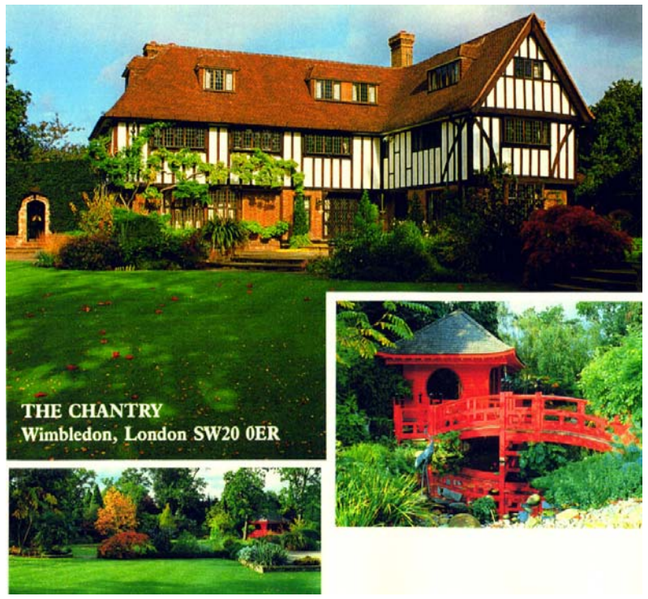

REMODELLED DETACHED HOUSES ON THE COOMBE ESTATE, KINGSTON, AND IN WIMBLEDON

REMODELLING DETACHED HOUSES IN CONSERVATION AREAS IN RICHMOND.
HTP HAVE EXTENSIVE EXPERIENCE WITH GEORGIAN, VICTORIAN, EDWARDIAN, AND 30's STYLE PROPERTIES.

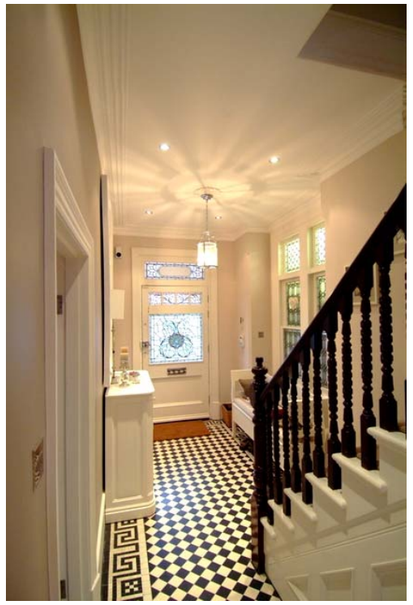

THE EXISTING PERIOD INTERIOR FEATURES ARE RESTORED, AND FLOORSPACE REMODELLED AND EXTENDED TO PROVIDE CONTEMPORARY LIVING SPACE WHICH OPENS UP TO THE GARDEN.

RENOVATING AND EXTENDING 30'S HOUSES INVOLVES SOURCING SPECIALIST DOUBLE GLAZING TO MATCH THE ORIGINAL APPEARANCE AS CLOSELY AS POSSIBLE.